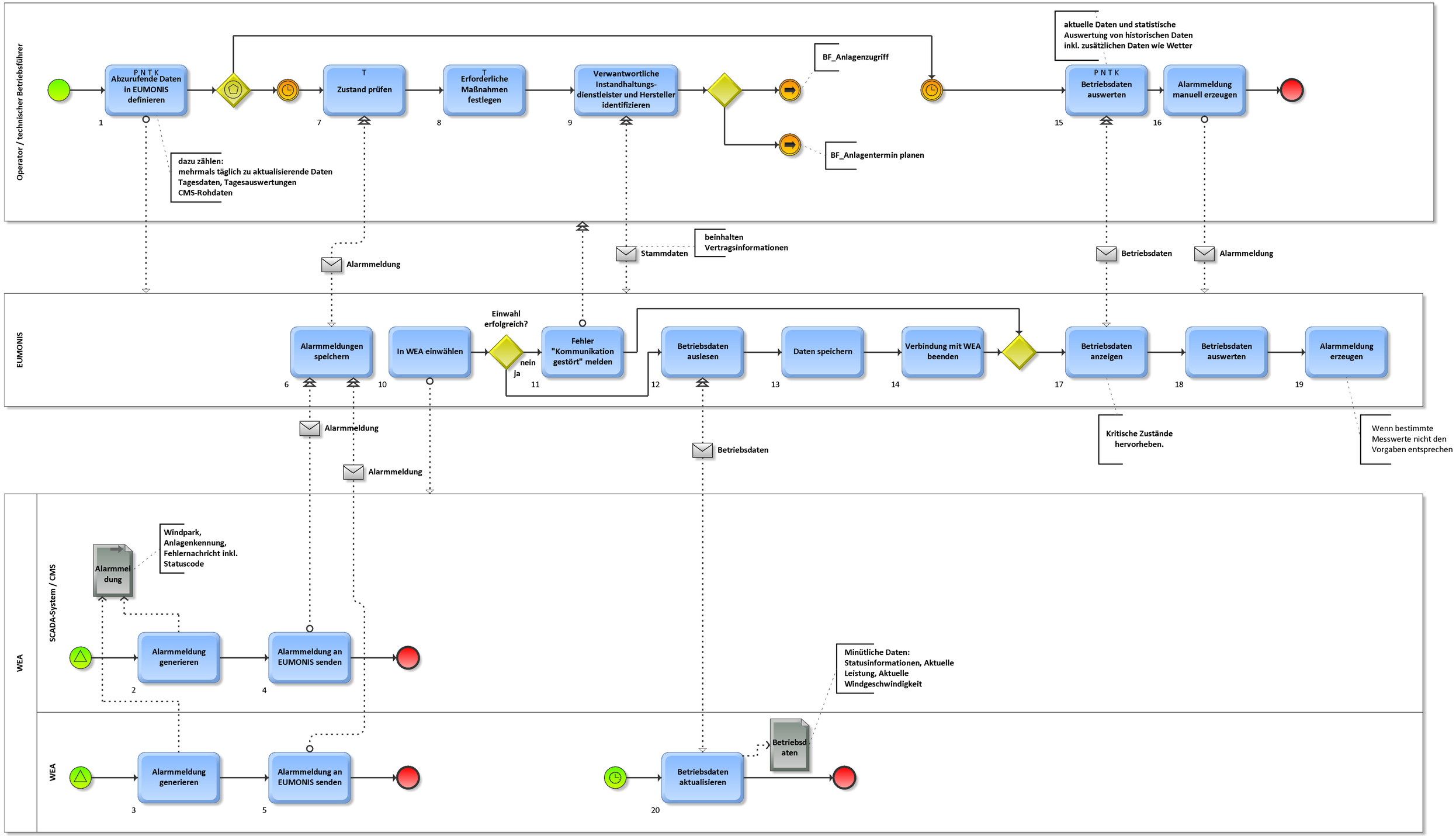

EUMONIS__SRD.160.000__Soll-Zustand__P.004.001_BF_Betriebsdaten_erfassen__V_00.02.DE
Datum: 30.01.2013, Verfasser: Philipp Jussen